





# PLAN CADASTRAL

Comuna Stoenеști, jud. Argeș

Sector cadastral nr. 25

Scara 1:1000

Sistem de proiecție: Stereografic 1970

Planșa nr. 2/6

spre publicare

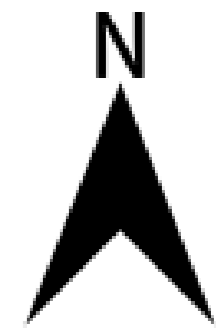

Schema dispunerii sectoarelor cadastrale

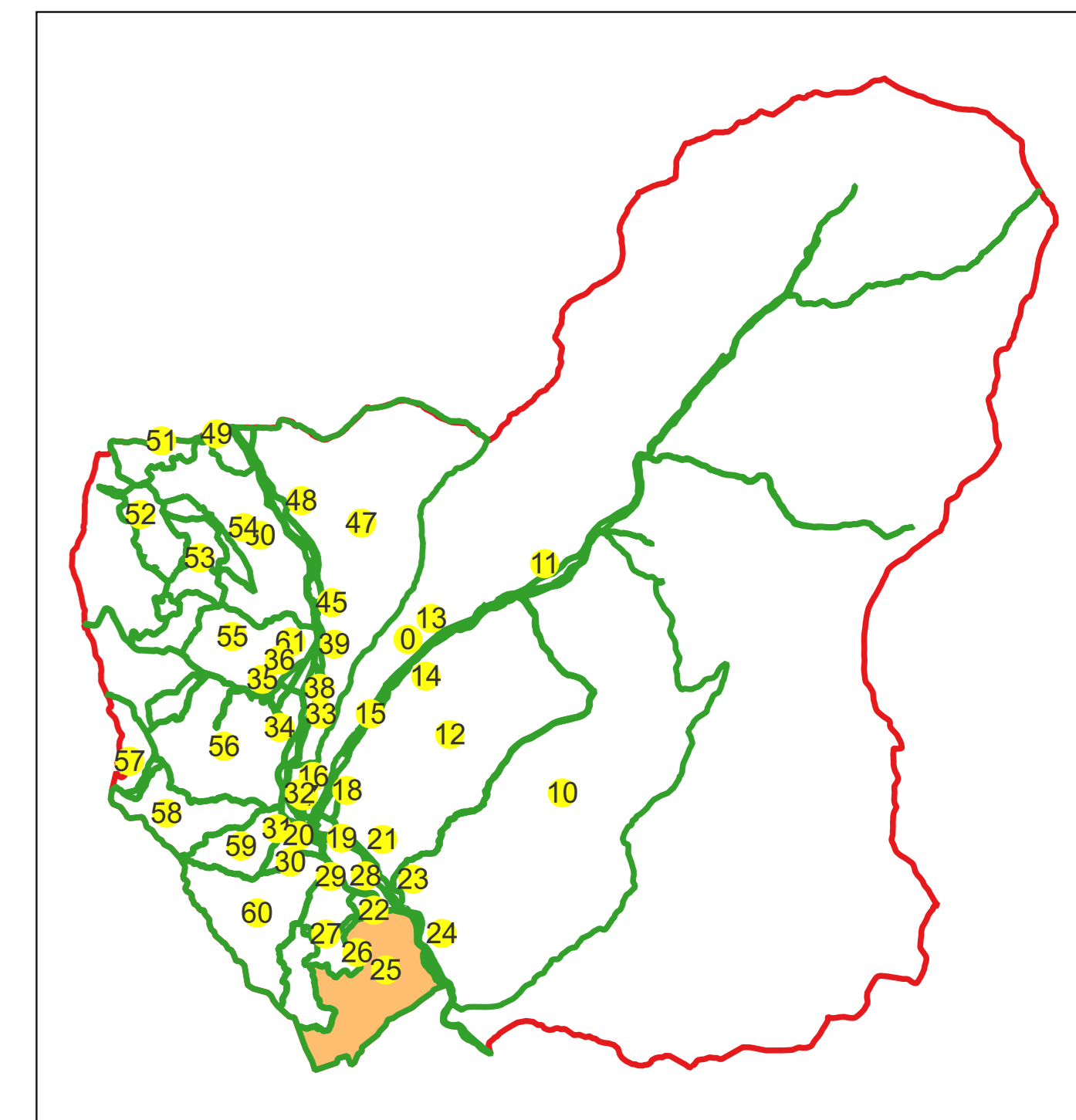

Schema dispunerii planșelor

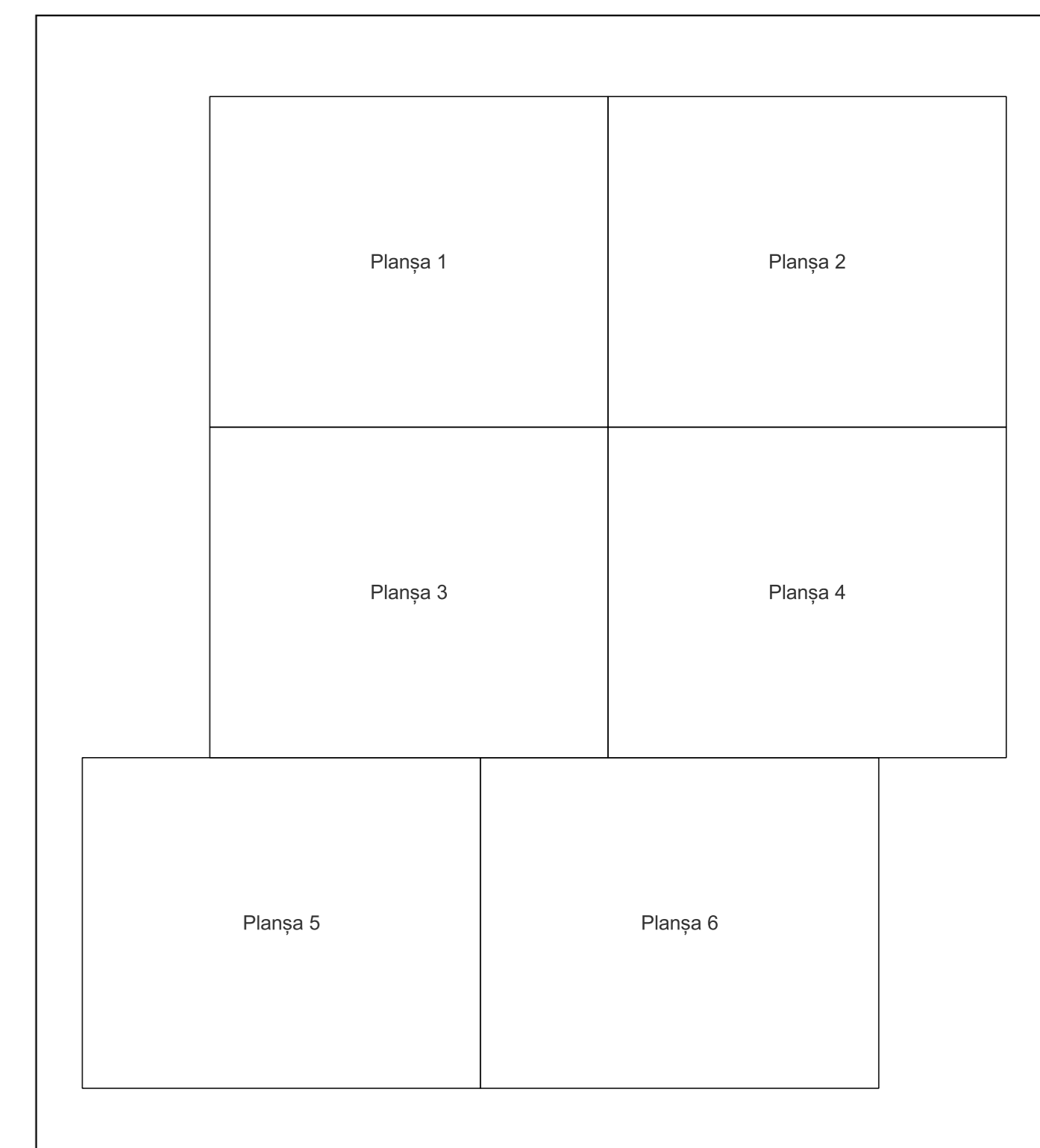

| Legenda |                        |
|---------|------------------------|
|         | LIMITA UAT             |
|         | DENUMIRE UAT           |
|         | LIMITA SECTOR          |
|         | NUMAR SECTOR CADASTRAL |
|         | LIMITA INTRAVILAN      |
|         | DENUMIRE INTRAVILAN    |
|         | LIMITA CLADIRE         |
|         | NUMAR CORP             |
|         | LIMITA IMOBIL          |
|         | ID IMOBIL              |
|         | NUMAR POSTAL           |
|         | LIMITA TARLA           |
|         | NUMAR TARLA            |

Semnat electronic de către Ing.  
Mihai-Alexandru Hruza conform  
imputernicirii nr. 154/16.07.2021

Data 11.03.2024

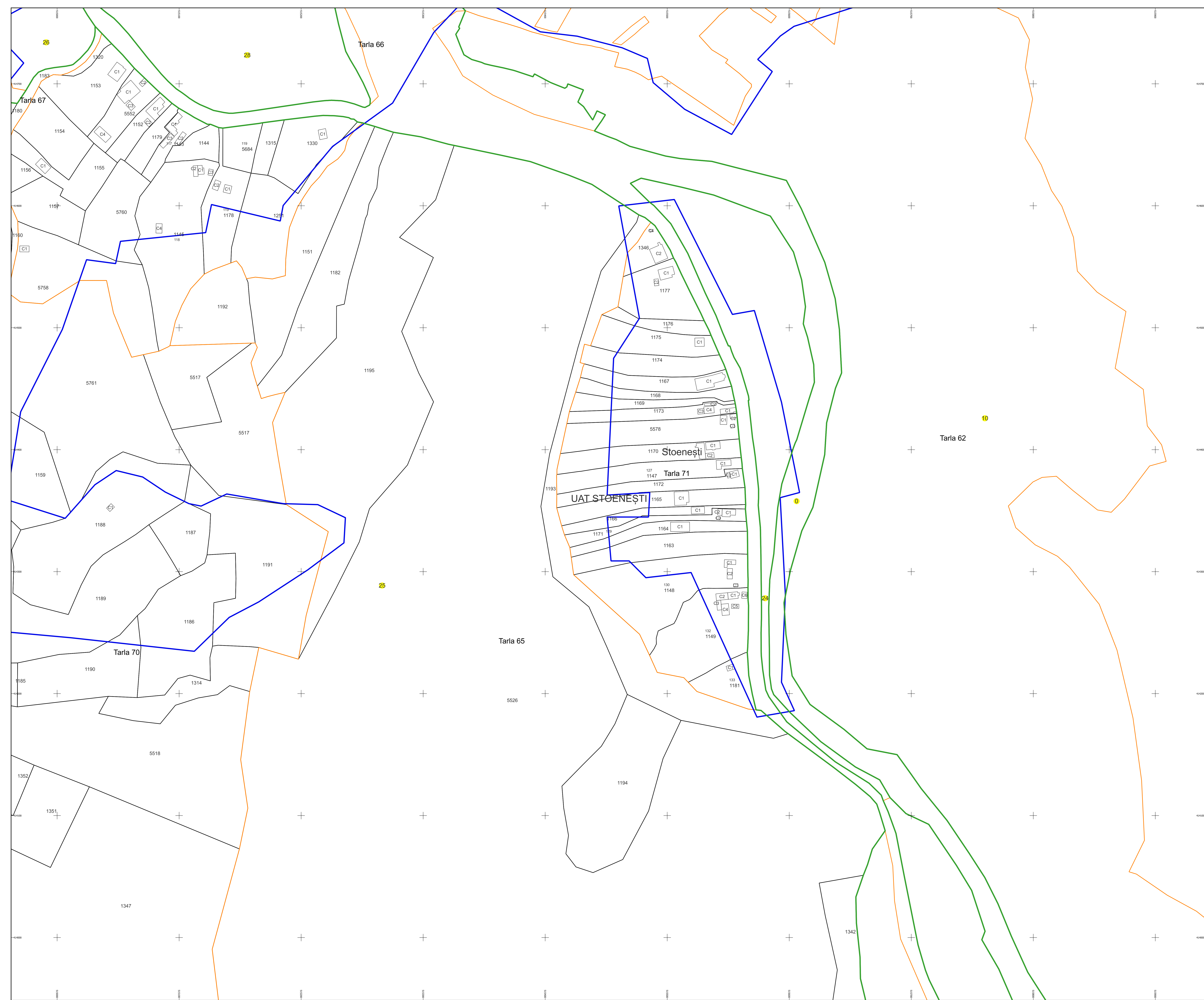



# PLAN CADASTRAL

Comuna Stoenеști, jud. Argeș

Sector cadastral nr. 25

Scara 1:1000

Sistem de proiectie: Stereografic 1970

Planșa nr. 3/6

spre publicare



Schema dispunerii sectoarelor cadastrale

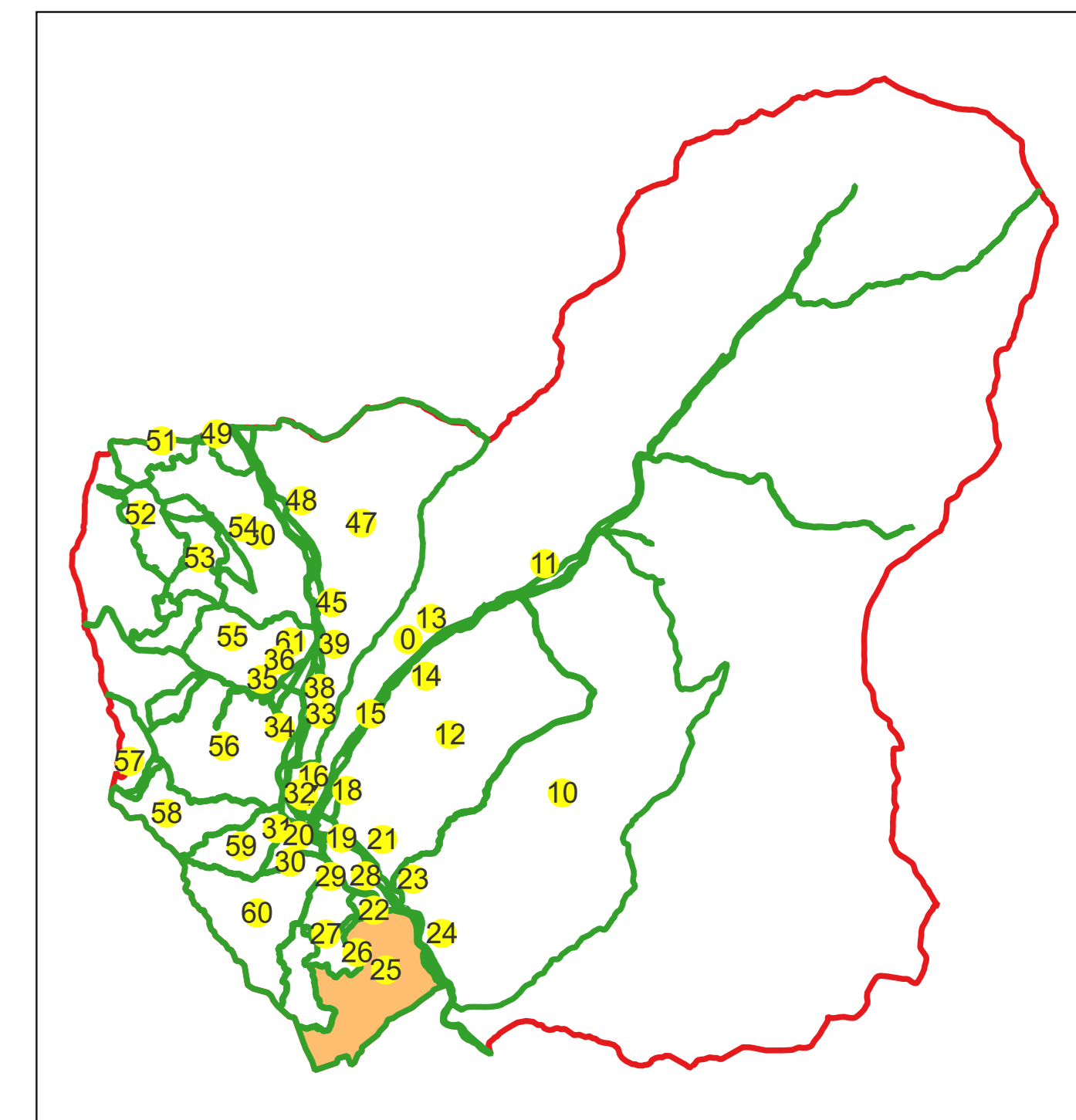

Schema dispunerii planșelor

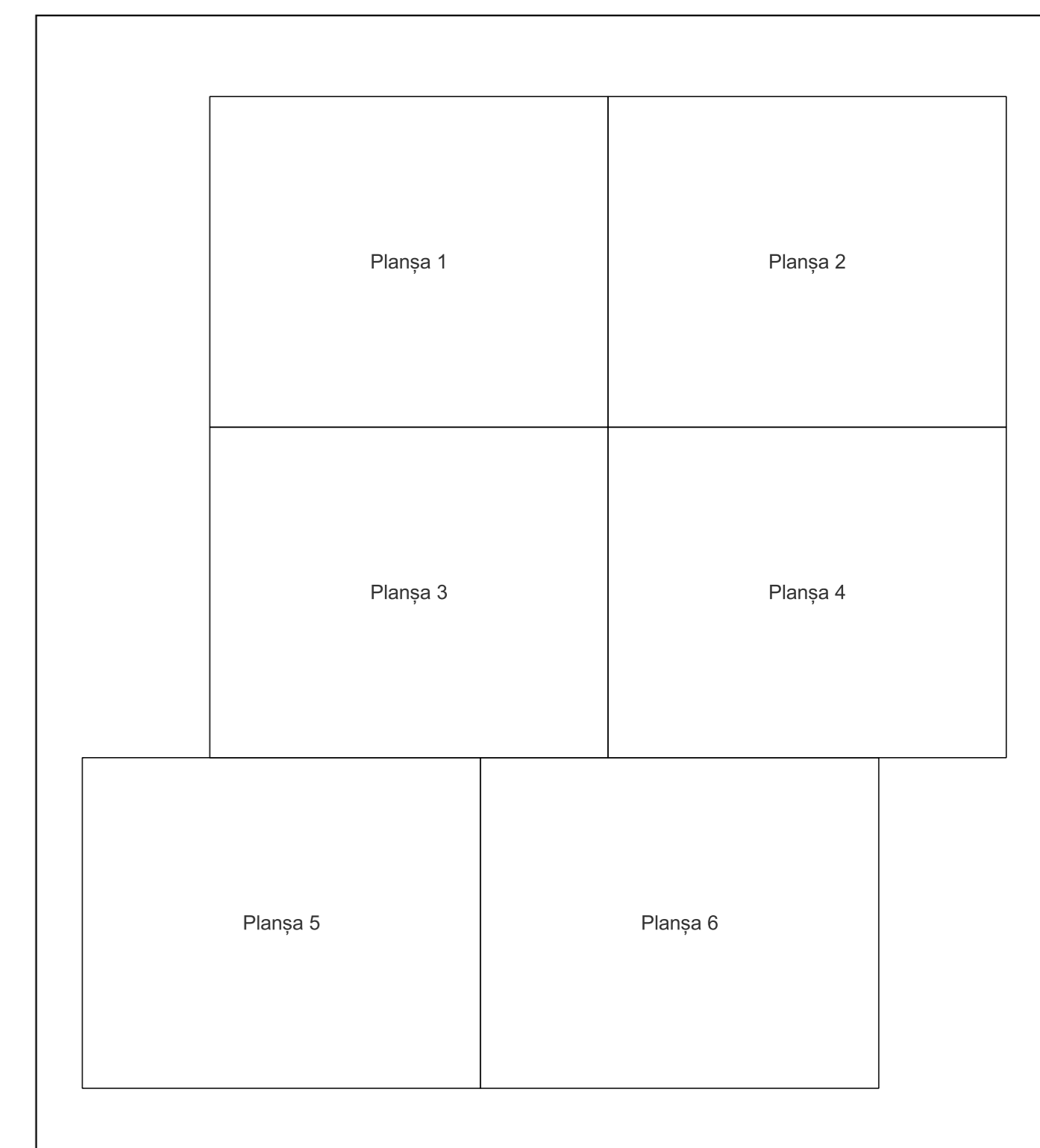

| Legenda |                         |
|---------|-------------------------|
|         | LIMITA UAT              |
|         | DENUMIRE UAT            |
|         | LIMITA SECTOR           |
|         | NUMAR SECTOR CADASTRAL  |
|         | LIMITA INTRAVILAN       |
|         | DENUMIRE INTRAVILAN     |
|         | LIMITA CLADIRE          |
|         | NUMAR CORP              |
|         | LIMITA IMOBIL           |
|         | LIMITA IMOBIL ID IMOBIL |
|         | NUMAR POSTAL            |
|         | LIMITA TARLA            |
|         | NUMAR TARLA             |

Semnat electronic de către Ing.  
Mihai-Alexandru Hruza conform  
instructiunii nr. 154/16.07.2021

Data 11.03.2024

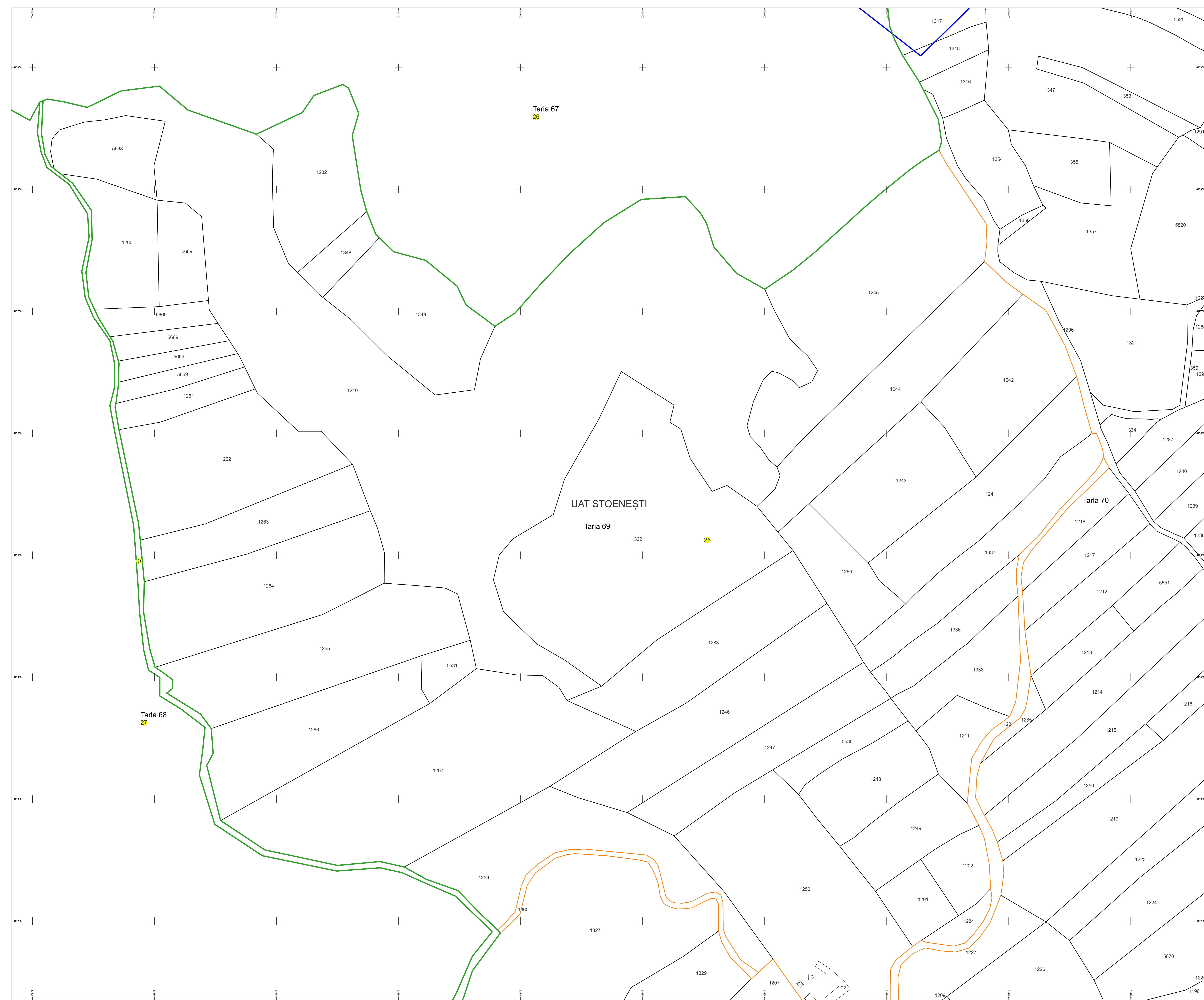





# PLAN CADASTRAL

Comuna Stoenești, jud. Argeș

Sector cadastral nr. 25

Scara 1:1000

Sistem de proiecție: Stereografic 1970

Planșa nr. 5/6

spre publicare

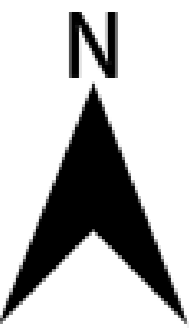

Schema dispunerii sectoarelor cadastrale

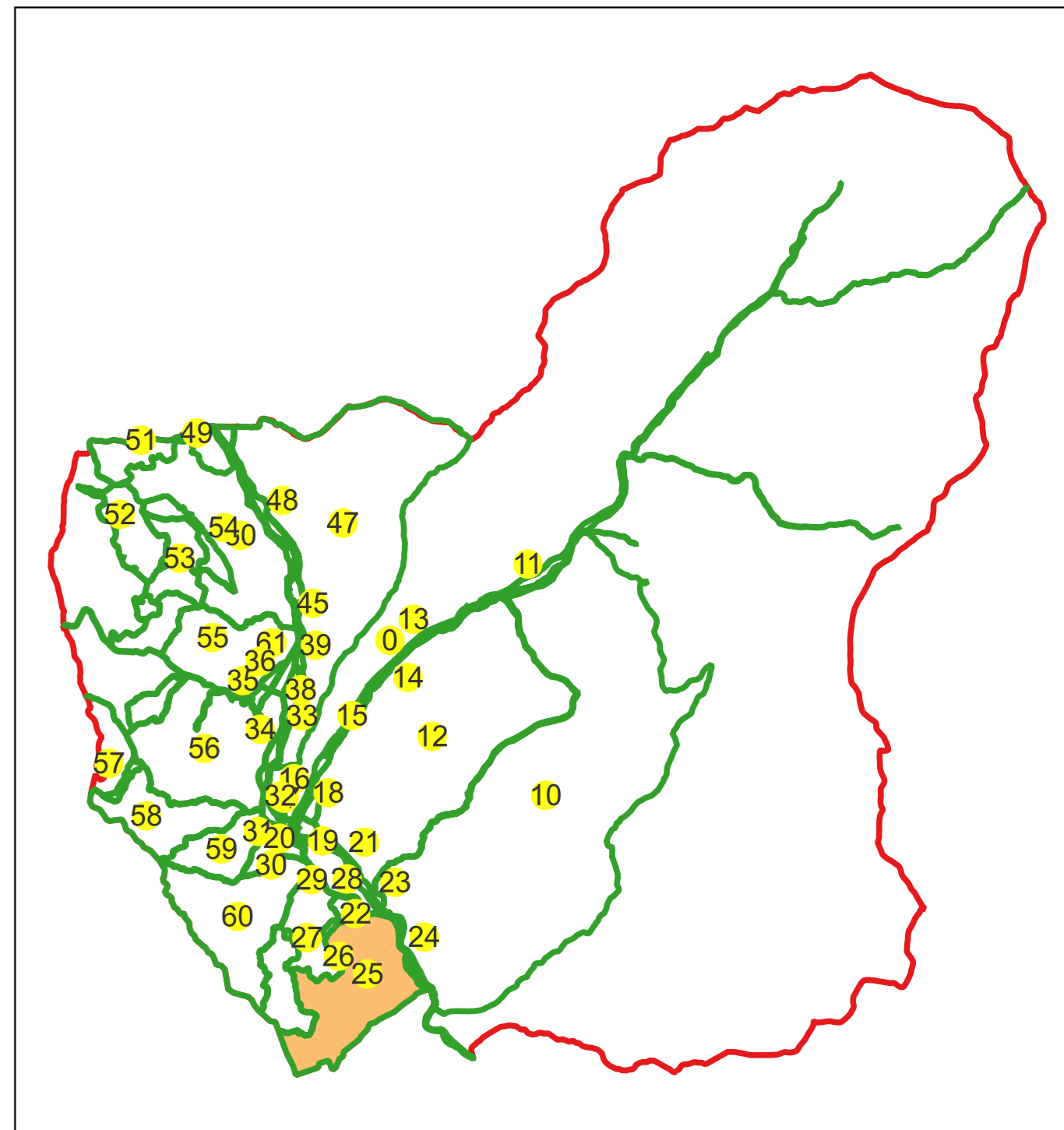

Schema dispunerii planșelor

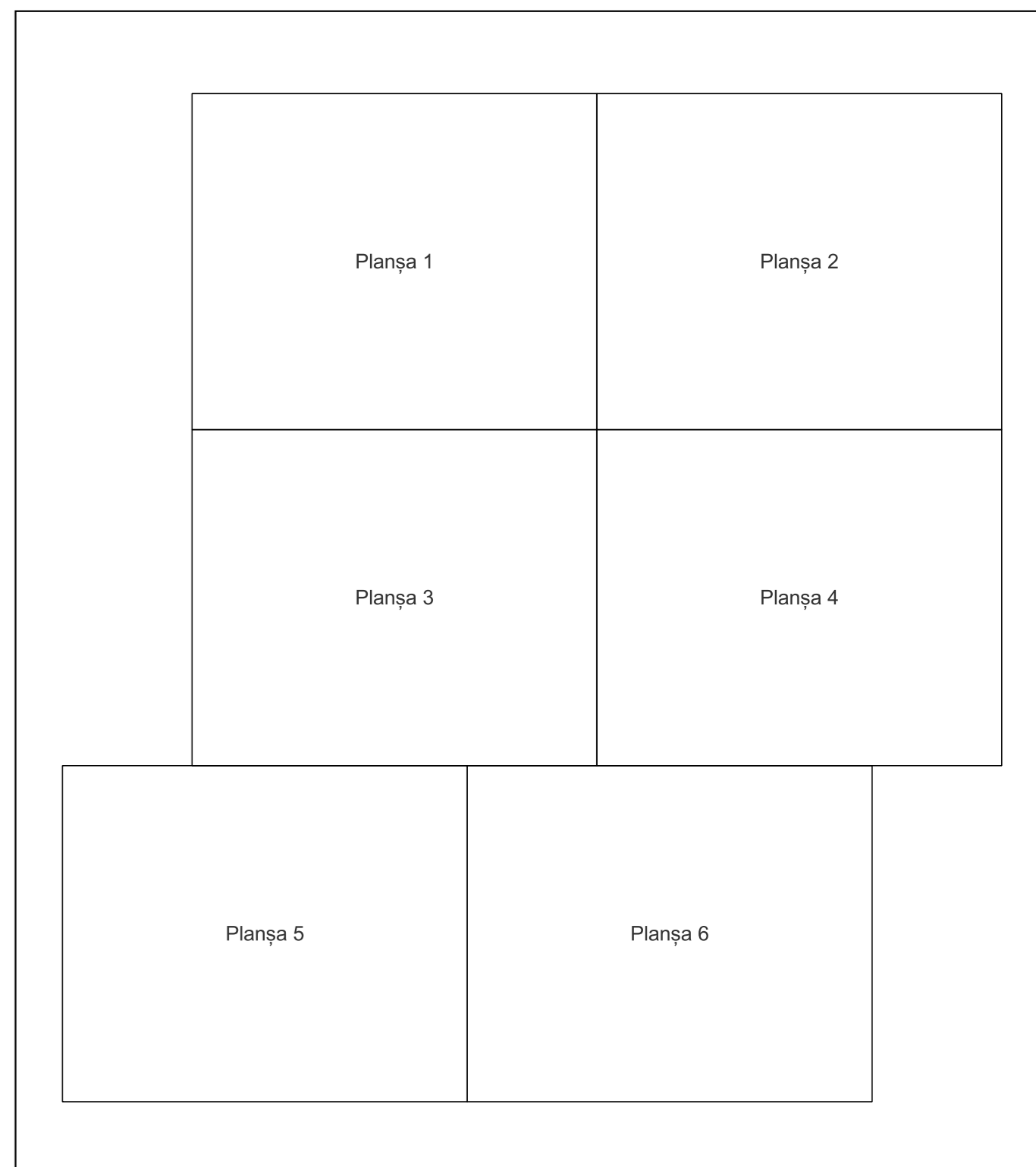

| Legenda |                     |
|---------|---------------------|
|         | LIMITA UAT          |
|         | DENUMIRE UAT        |
|         | LIMITA SECTOR       |
|         | DENUMIRE INTRAVILAN |
|         | LIMITA INTRAVILAN   |
|         | LIMITA CLADIRE      |
|         | NUMAR CORP          |
|         | LIMITA IMOBIL       |
|         | NUMAR POSTAL        |
|         | LIMITA TARLA        |
|         | NUMAR TARLA         |

Semnat electronic de către Ing.  
Mihai-Alexandru Hruza conform  
imputernicirii nr. 154/16.07.2021

Data 11.03.2024





# PLAN CADASTRAL

Comuna Stoenești, jud. Argeș

Sector cadastral nr. 25

Scara 1:1000

Sistem de proiecție: Stereografic 1970

Planșa nr. 6/6

spre publicare

N



Schema dispunerii sectoarelor cadastrale

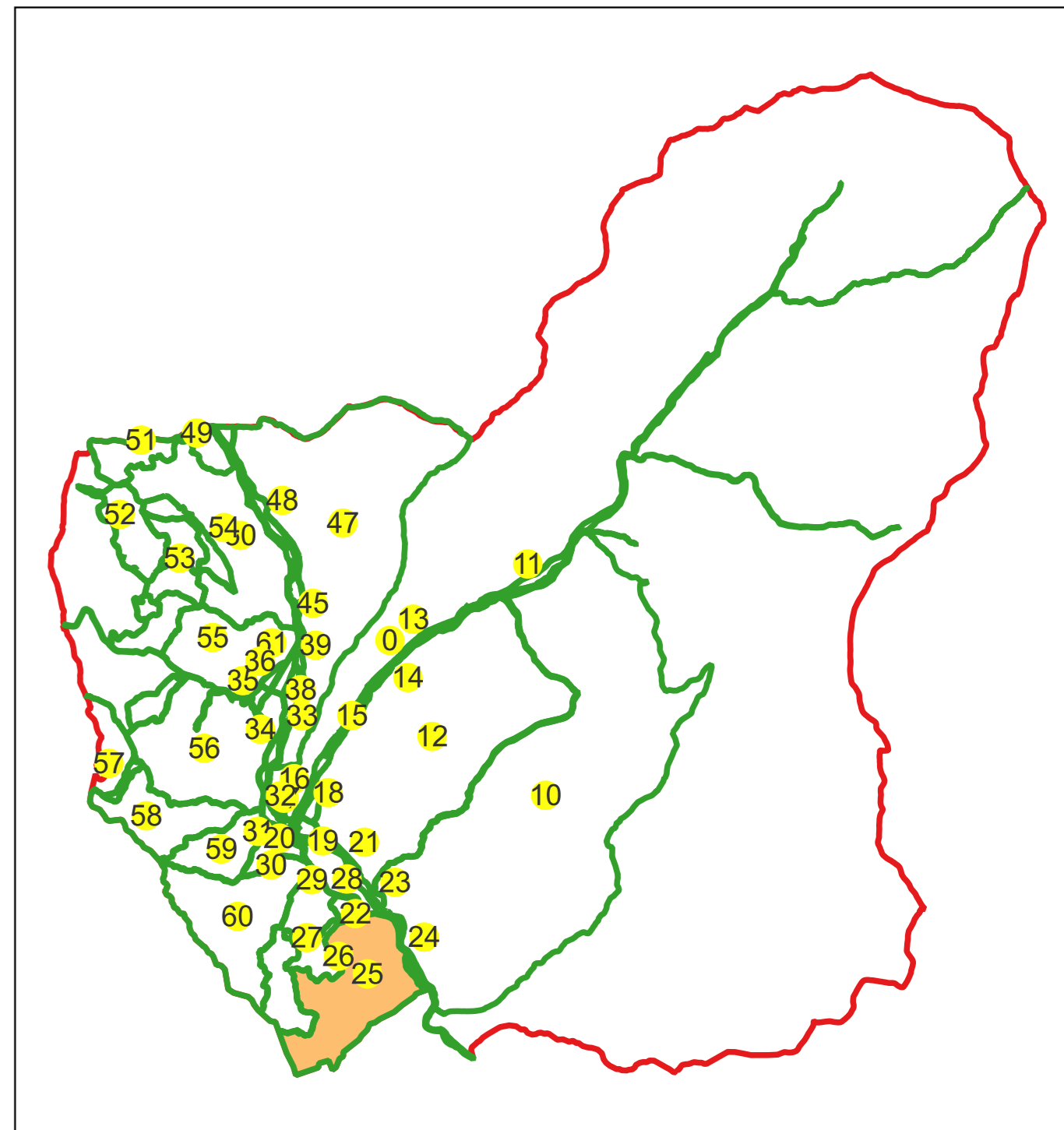

Schema dispunerii planșelor

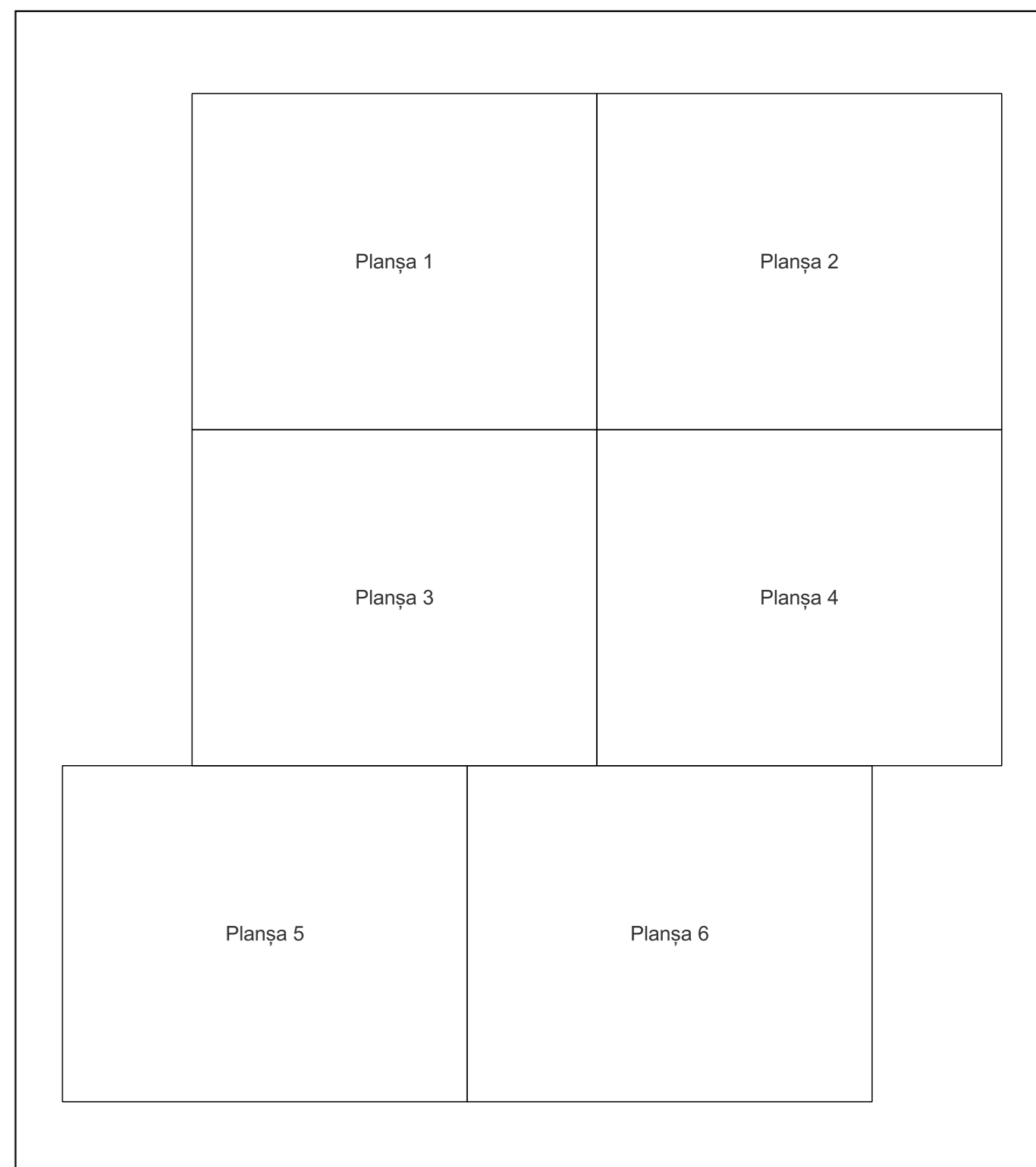

## Legenda

|  |                        |
|--|------------------------|
|  | LIMITA UAT             |
|  | DENUMIRE UAT           |
|  | LIMITA SECTOR          |
|  | NUMAR SECTOR CADASTRAL |
|  | LIMITA INTRAVILAN      |
|  | DENUMIRE INTRAVILAN    |
|  | LIMITA CLADIRE         |
|  | NUMAR CORP             |
|  | LIMITA IMOBIL          |
|  | ID IMOBIL              |
|  | NUMAR POSTAL           |
|  | LIMITA TARLA           |
|  | NUMAR TARLA            |

Semnat electronic de către Ing.  
Mihai-Alexandru Hruza conform  
imputernicirii nr. 154/16.07.2021

Data 11.03.2024

25 UAT STOENEȘTI  
Tarla 70 1228

UAT CETĂȚENI

