

PLAN CADASTRAL

Comuna Stoenеști, jud. Argeș

Sector cadastral nr. 26

Scara 1:1000

Sistem de proiectie: Stereografic 1970

Planșa nr. 1/2

spre publicare

N



Schema dispunerii sectoarelor cadastrale

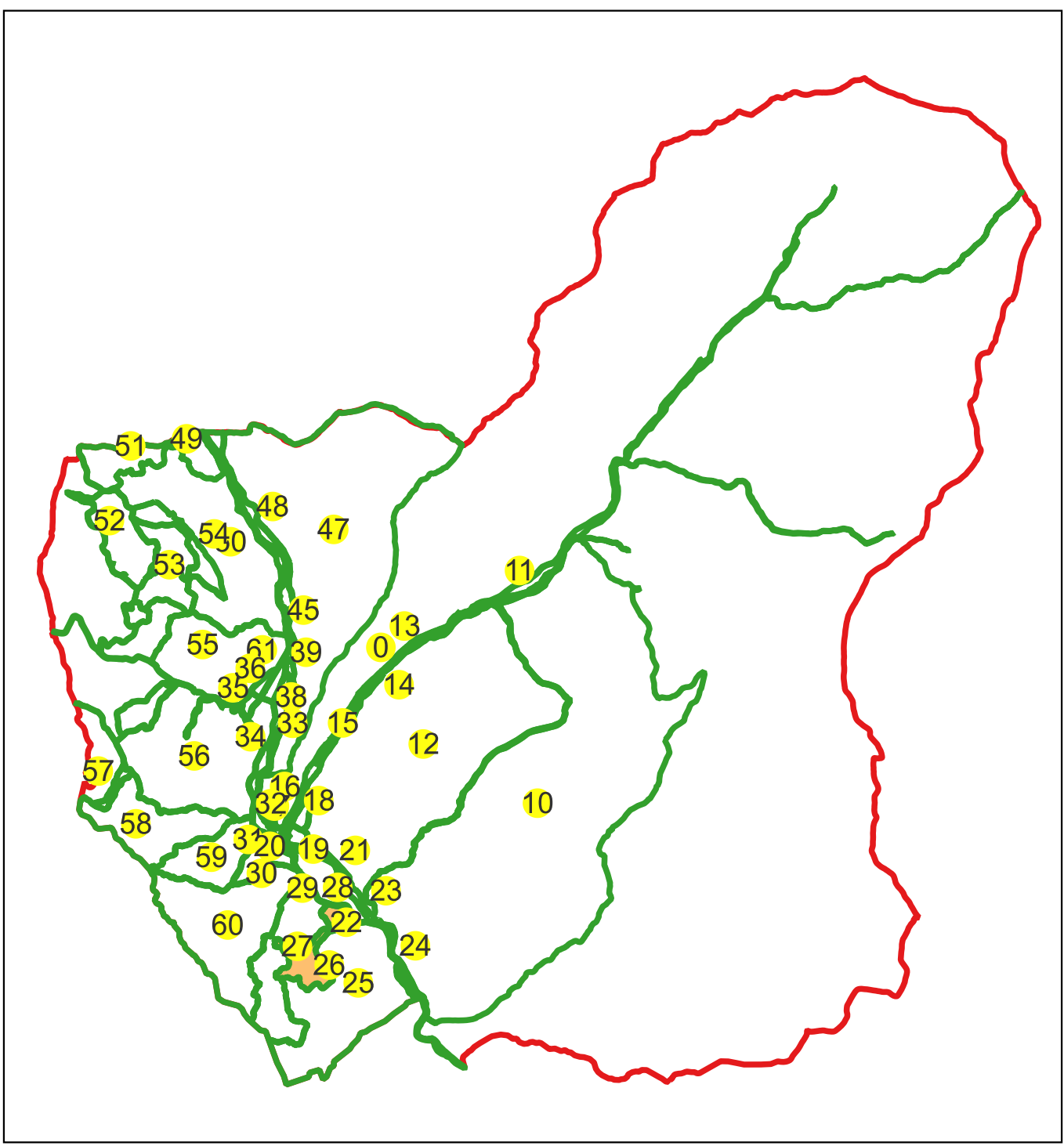

Schema dispunerii planșelor

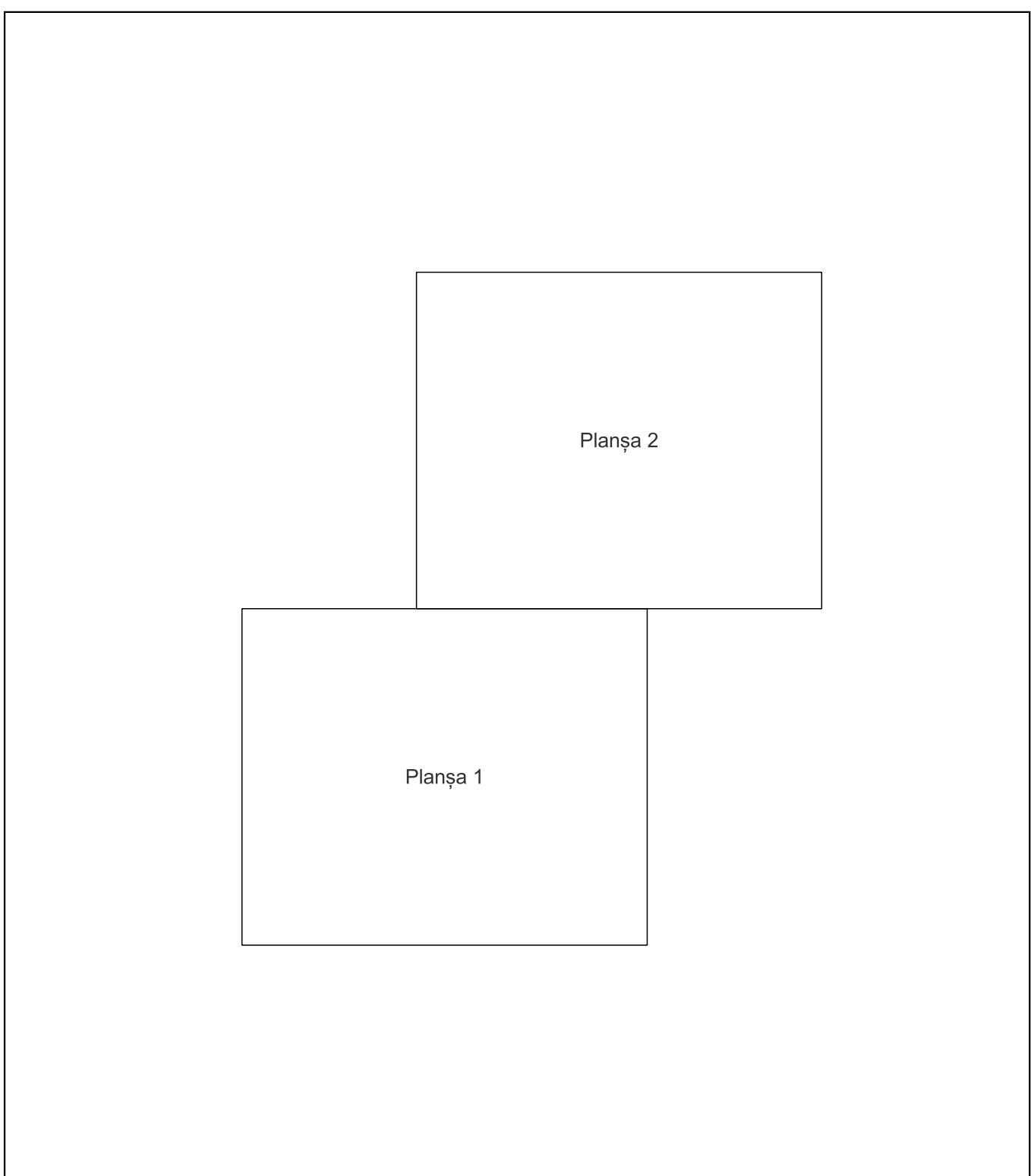

| Legenda | |
|---------|------------------------|
| | LIMITA UAT |
| | DENUMIRE UAT |
| | LIMITA SECTOR |
| | NUMAR SECTOR CADASTRAL |
| | LIMITA INTRAVILAN |
| | DENUMIRE INTRAVILAN |
| | LIMITA CLADIRE |
| | NUMAR CORP |
| | LIMITA IMOBIL |
| | ID IMOBIL |
| | NUMAR POSTAL |
| | LIMITA TARLA |
| | NUMAR TARLA |

Semnat electronic de către Ing. Mihai-Alexandru Hruza conform înregistrării nr. 154/16.07.2021

Data 11.03.2024

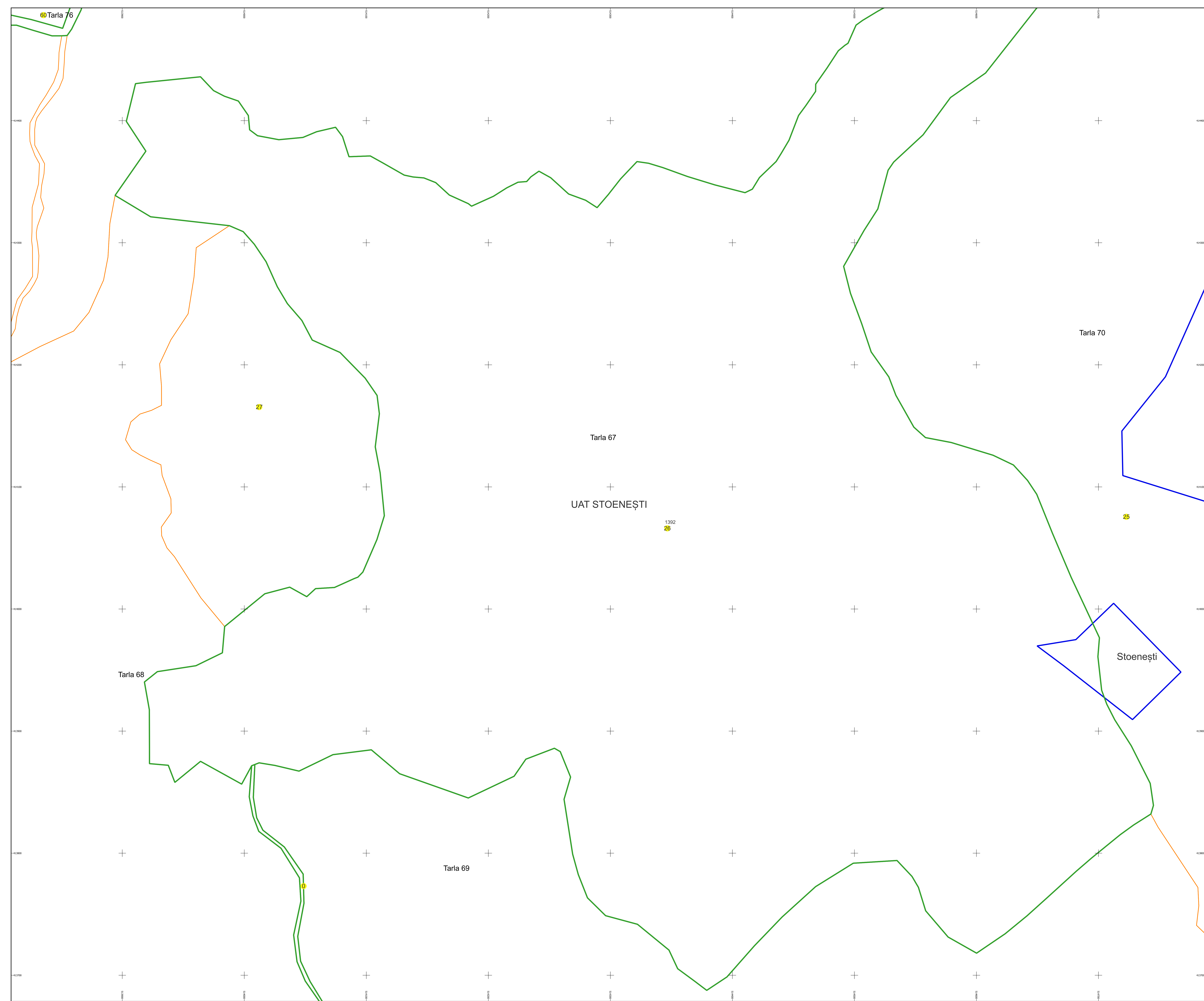

PLAN CADASTRAL

Comuna Stoenеști, jud. Argeș

Sector cadastral nr. 26

Scara 1:1000

Sistem de proiecție: Stereografic 1970

Planșa nr. 2/2

spre publicare



Schema dispunerii sectoarelor cadastrale

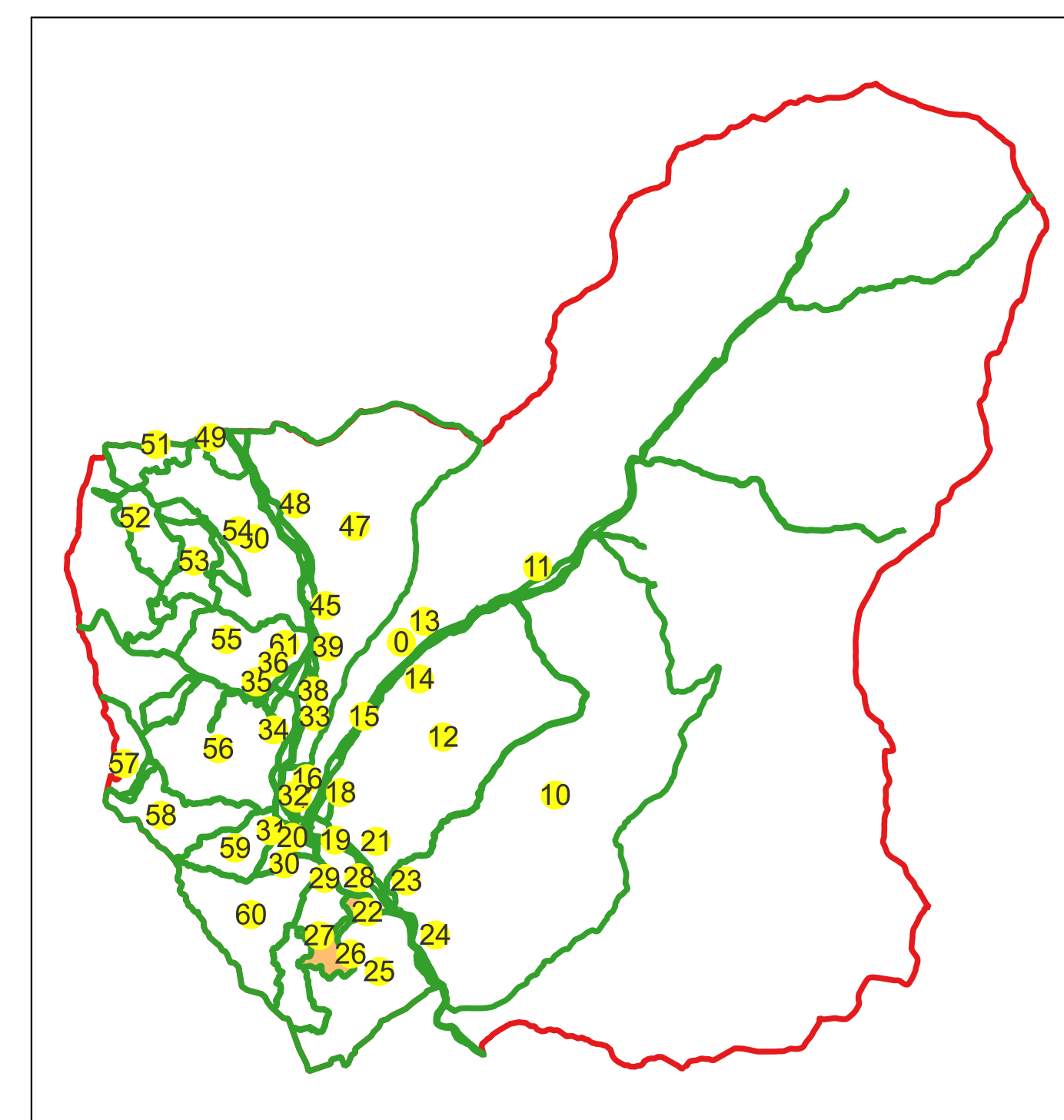

Schema dispunerii planșelor

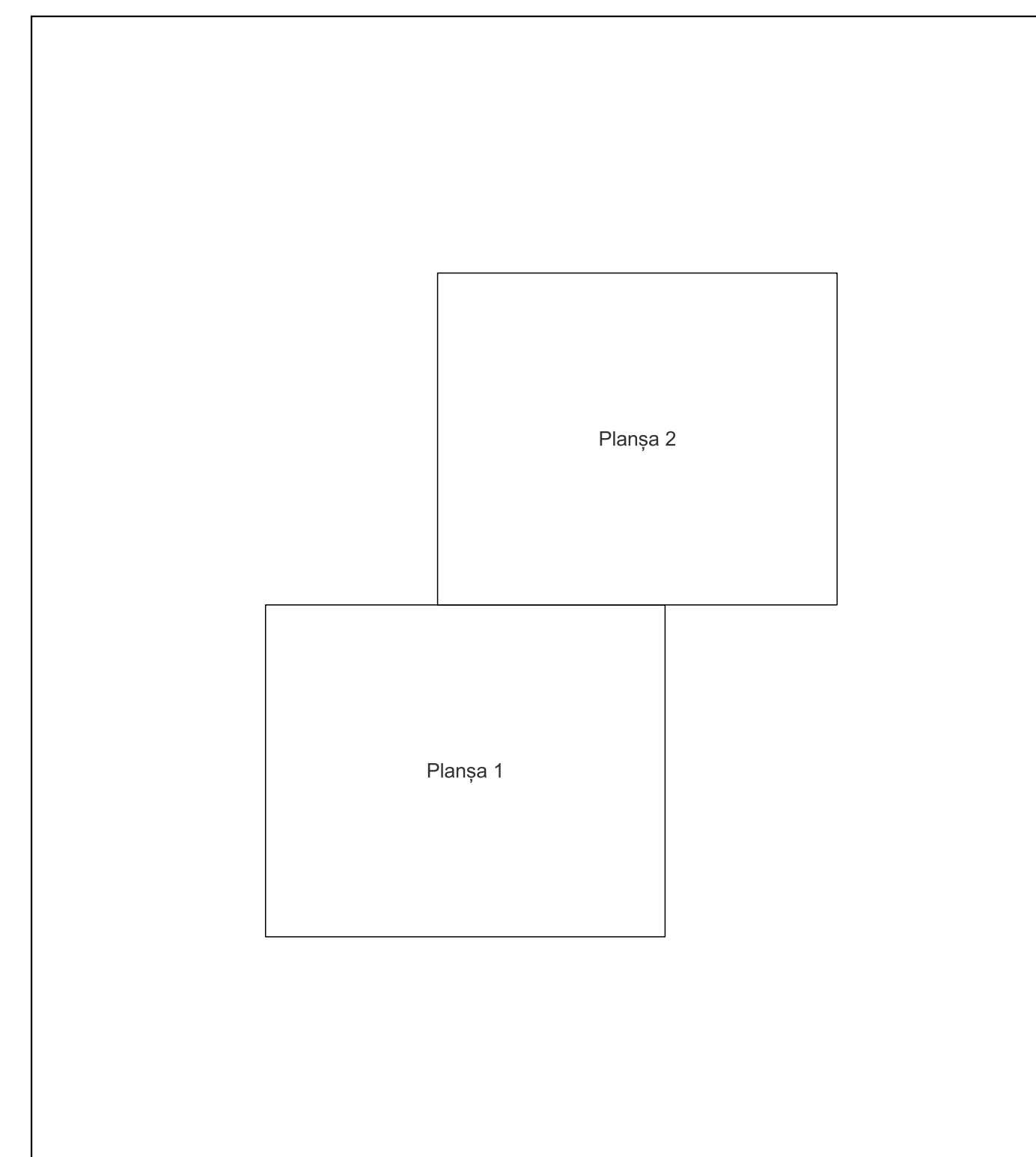

| Legenda | |
|---------|------------------------|
| | LIMITA UAT |
| | DENUMIRE UAT |
| | LIMITA SECTOR |
| | NUMAR SECTOR CADASTRAL |
| | LIMITA INTRAVILAN |
| | DENUMIRE INTRAVILAN |
| | LIMITA CLADIRE |
| | NUMAR CORP |
| | LIMITA IMOBIL |
| | ID IMOBIL |
| | NUMAR POSTAL |
| | LIMITA TARLA |
| | NUMAR TARLA |

Semnat electronic de către Ing.
Mihai-Alexandru Hruza conform
imputernicirii nr. 154/16.07.2021

Data 11.03.2024

