

PLAN PARCELAR

-SPRE PUBLICARE-

Scara 1:2000





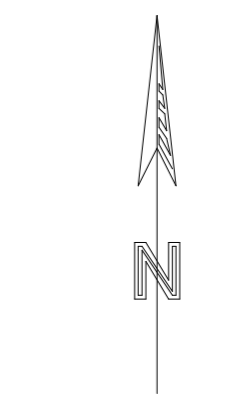

COMUNA ATID, JUD. HARGHITA

Tarla nr. 17

PLANSA NR. 1



LEGENDA

-  Limita sector cadastral
-  Limita imobil
-  Limita tarlalei
-  Numar sector cadastral
-  Nr tarlalei
-  ID imobile

Nr. crt. (ordine in tarla)	Nr. cadastral atribuit
2300	
2301	
2302	
2304	
2305	
2306	
2307	
2308	
2309	
2310	
2311	
2312	
2313	
2314	
2315	
2316	
2317	
2318	
2319	
2320	
2321	
2322	
2323	
2324	
2325	
2326	
2327	
2328	
2329	
2330	
2331	
2332	
2333	
2334	
2335	
2336	
2337	
2338	
2339	
2340	
2341	
2342	
2343	
2344	
2345	
2346	
2347	
2348	
2349	
2350	
2351	
2352	
2353	
2354	
2355	
2356	
2357	
2358	
2359	
2360	
2361	
2362	
2363	
2364	
2365	
2366	
2367	
2368	
2369	
2370	
2371	
2372	
2373	
2374	
2375	
2376	
2377	
2378	
2379	
2380	
2381	
2382	
2383	
2384	
2385	
2386	
2387	
2388	
2389	
2390	
2391	
2392	
2393	
2394	
2395	
2400	
2401	
2402	
2403	
2404	
2405	
2406	
2407	
2408	
2409	

Se confirma suprafata din masuratori si introducerea imobilelor in baza de date

PARAFA:
Semnatura si date
Stampila OCPI

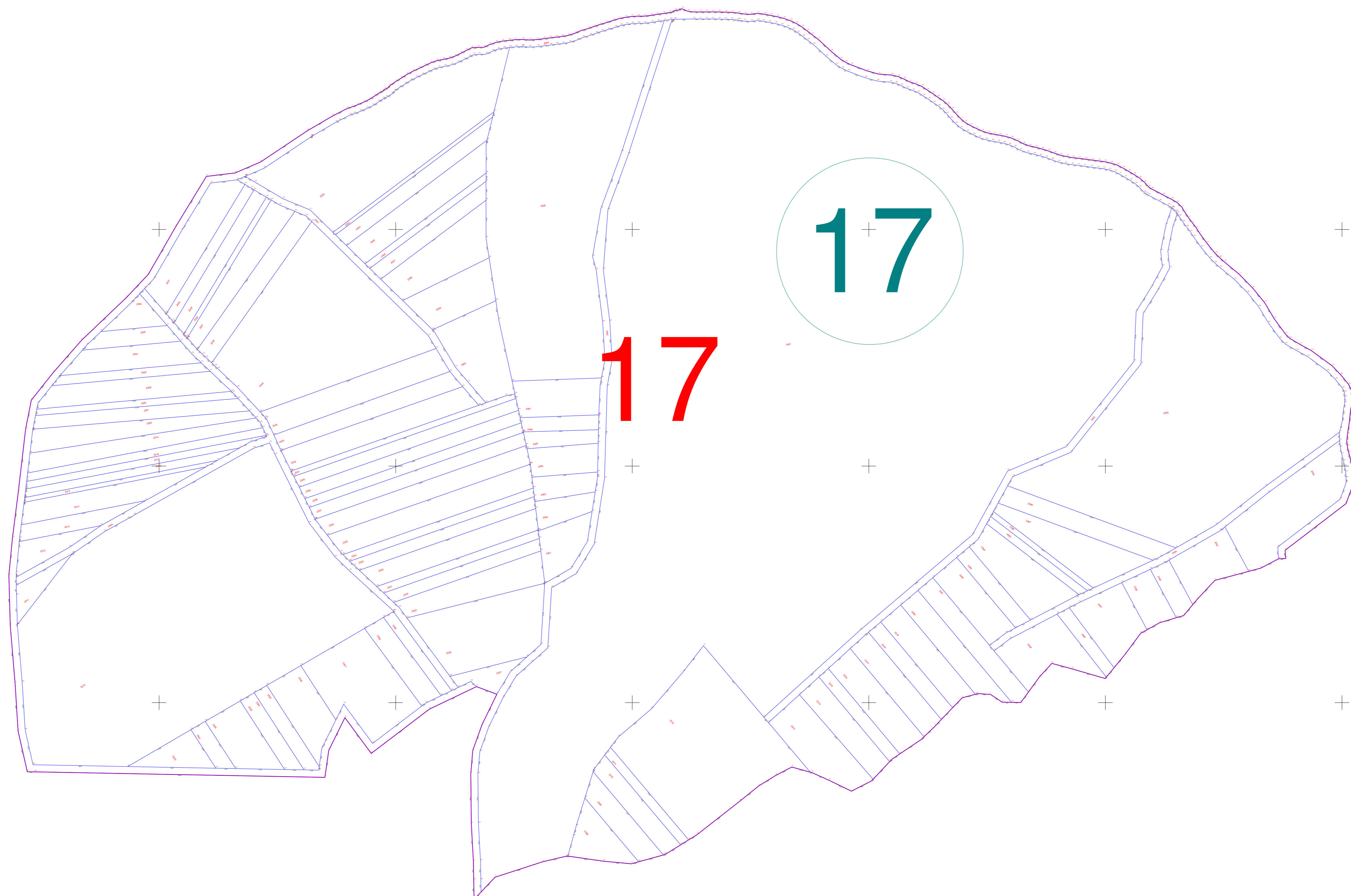

Sistem de proiectie: STEREO 70

Se confirma suprafata din masuratori
si introducerea imobilelor in baza de date

PARAFA:
Semnatura si data
Stampila OCPI

VIZAT,
COMISIA LOCALA DE FOND FUNCJAR
Presedintele comisiei: LÖRINCZI PÁL

DENUMIRE EXECUTANT
FELCSIK HAJDU GERGELY SZABOLCS
Semnatura
Data intocmirii: 15.04.2025

Prezentul plan parcelar este valabil insotit de TABELUL PARCELAR